

4

3

2

1

DIN RAIL NO.	PART NO.	LENGTH (A)
DIN6	9915006-84-55	4.88
DIN8	9915008-84-55	6.75
DIN10	9915010-84-55	8.75
DIN12	9915012-84-55	10.75
DIN14	9915014-84-55	12.75
DIN16	9915013-84-55	15.00
DIN18	9915016-84-55	16.50
DIN24	9915017-84-55	23.63
DIN16-GEN	9919002-84-55	16.88
DIN4-IMP	9915004-84-55	3.82
DIN5-IMP	9915006-84-55	4.88
DIN6-IMP	9915019-84-55	4.50
DIN8-IMP	9915008-84-55	6.75

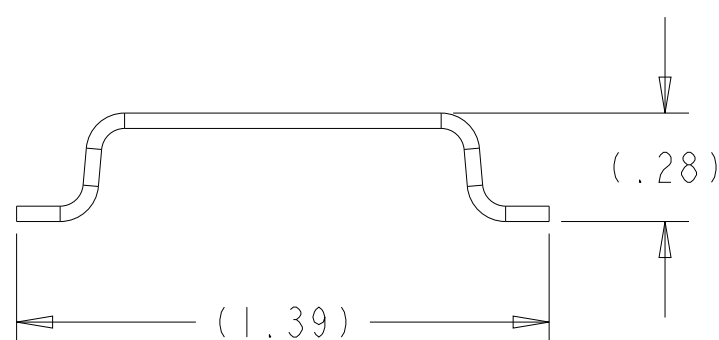
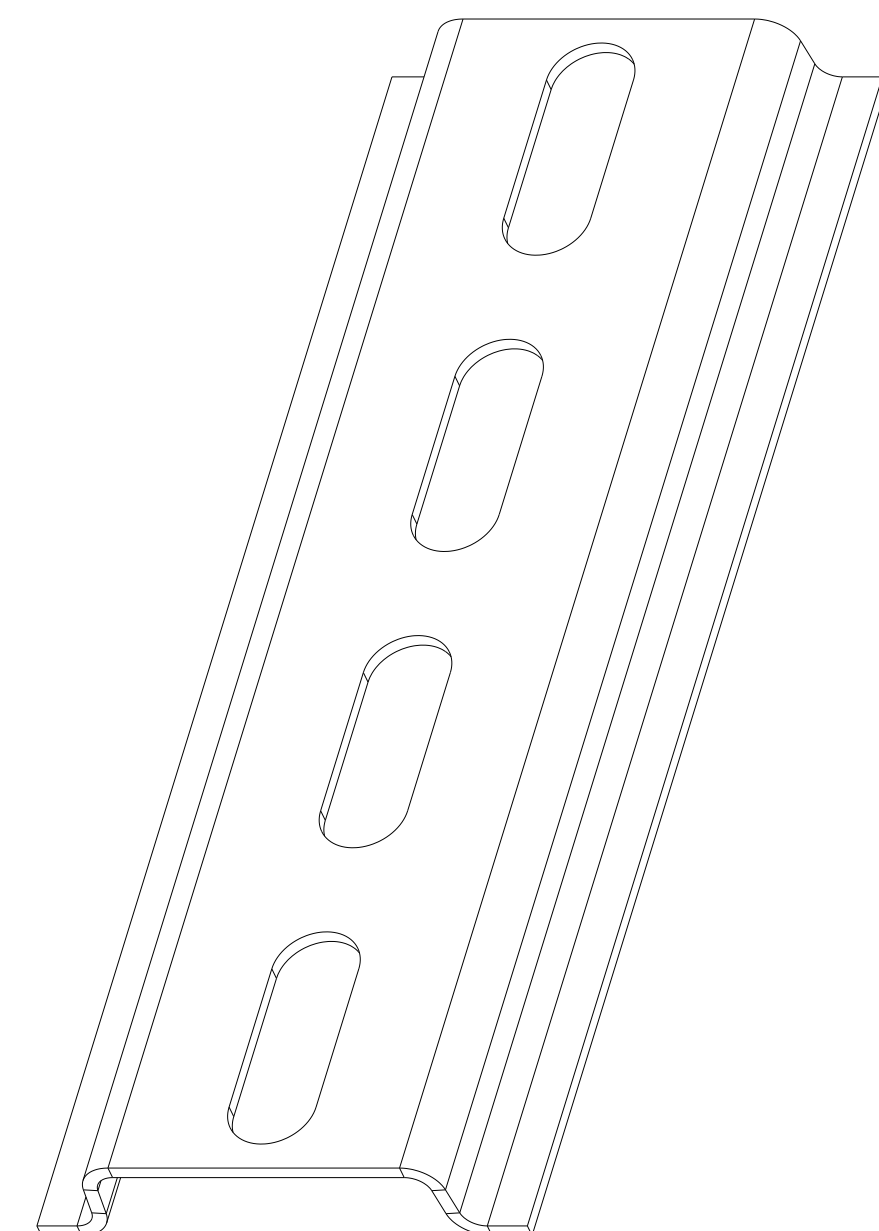
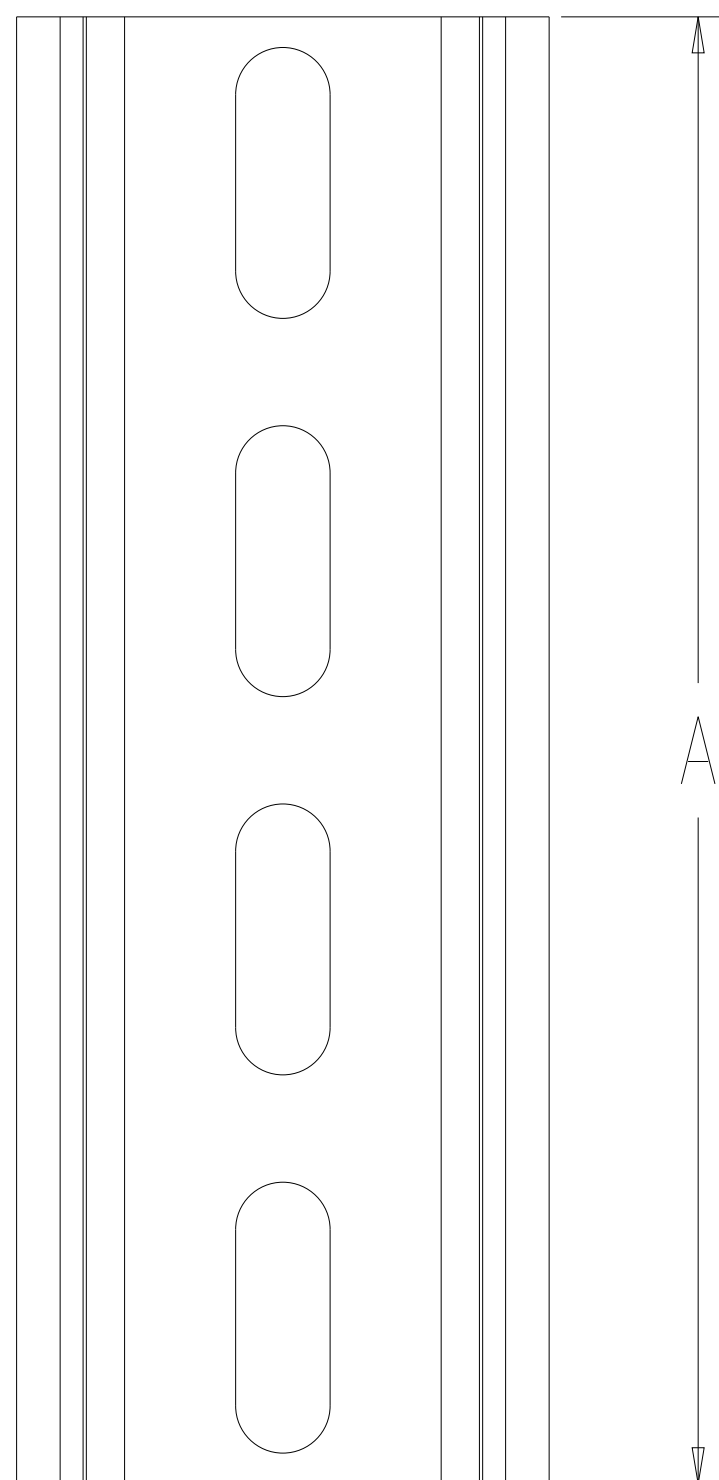

NOTES:
 1. MATERIAL: MAKE FROM PART NO. 9915000-84-55
 2. REMOVE ALL BURRS AND BREAK SHARP EDGES

		MUM INDUSTRIES 8989 TYLER BLVD MENTOR, OHIO, U.S.A. (440) 269-8155 FAX (440) 269-8166	
		SCALE	SHEET
2.000	1 of 1	T.PAUL	
TITLE			
MACHINE DIN RAIL			
DATE		DRAWING NUMBER	
10.11.2021		9915XXX-84-55	
UNLESS OTHERWISE SPECIFIED: DIMENSIONS ARE IN INCHES (mm) AND ARE NOMINAL ONLY			REV
<small> PROPRIETARY AND CONFIDENTIAL: THE INFORMATION CONTAINED IN THIS DRAWING IS THE SOLE PROPERTY OF INTEGRA ENCLOSURES. ANY REPRODUCTION IN PART OR AS A WHOLE WITHOUT THE WRITTEN PERMISSION OF INTEGRA ENCLOSURES IS PROHIBITED. </small>			A

4

3

2

1