

NOTES:

- MATERIAL:  
HOUSING: LCP, UL94 V-0, COLOR: NATURAL.  
TERMINAL: TI-CU.  
BOARDLOCK: STAINLESS SLEEL.
- FINISH:  
TERMINAL: CONTACT AREA: GOLD PL.30u" THK.MIN.  
ALL AREA: GOLD PL.1u" THK.MIN.  
UNDER PL:NICKEL PL.50u" THK.MIN.  
BOARDLOCK:  
ALL AREA: GOLD PL.1u" THK.MIN.  
UNDER PL:NICKEL PL.50u" THK.MIN.
- NORMAL FORCE : 100gf Min. FOR 1.25mm COMPRESSION.
- THE PRODUCT SEPC. PLS. REFER TO GS-12-1088
- THE PACKAGING SPEC. PLS. REFER TO GS-14-1545
- THIS CONNECTOR CAN WITHSTAND EXPOSURE TO 260°C PEAK TEMPERATURE FOR 10 SECONDS IN IR REFLOW OVEN.
- THE SUFFIX "LF" MEANS FOR LEAD FREE PROCESS.

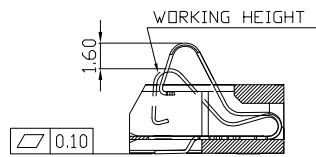

A-A

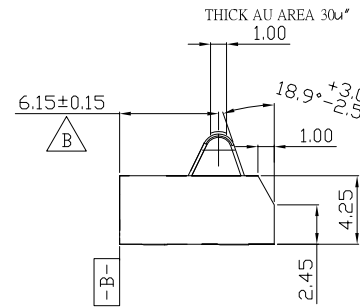
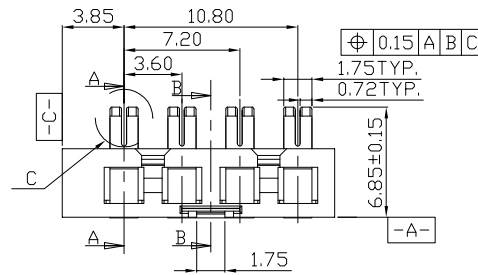

B-B

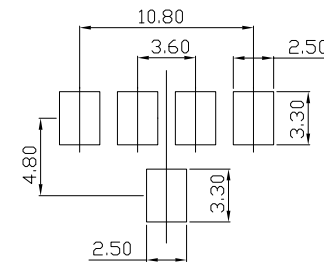
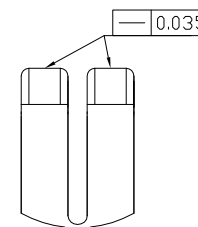
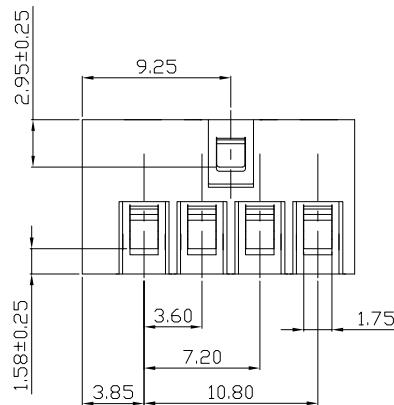
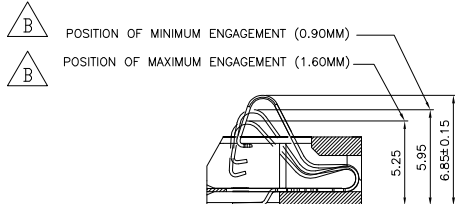

3	BOARD LOCK	1PCS
2	HOUSING	1PCS
1	TERMINAL	4PCS
NO.	DESCRIPTION	Q'TY

mat'l. code	surface	tolerance	projection	product family
-	-	ASME_Y14.5	MM	MBILE
ltr	ecn no	dr	date	title
B	DG-23526	LZH	2016-04-12	4PIN_3.60MM_PITCH_BATTERY MOBILE_BATTERY_CONNECTOR
	angles	Line	±2°	scale N/A
				dwg no
	dr	ZHENHUA_LIU	2016-03-11	sheet 1 of 1 size
	enr	ZHENHUA_LIU	2016-03-11	10120639
	chr	STONE_LI	2016-03-11	A4
	appc	PM_ZHENG	2016-03-11	type
sheet index	revision	B	1	CUSTOMER Drawing

Amphenol FCI	type	CUSTOMER Drawing
-----------------	------	------------------