

THIS DRAWING IS UNPUBLISHED. RELEASED FOR PUBLICATION  
 © COPYRIGHT - TE Connectivity Ltd. ALL RIGHTS RESERVED.

REVISIONS					
P	LTR	DESCRIPTION	DATE	DWN	APVD
P1		REVISED PER ECR-19-019484	07JAN2020	PC	LJB

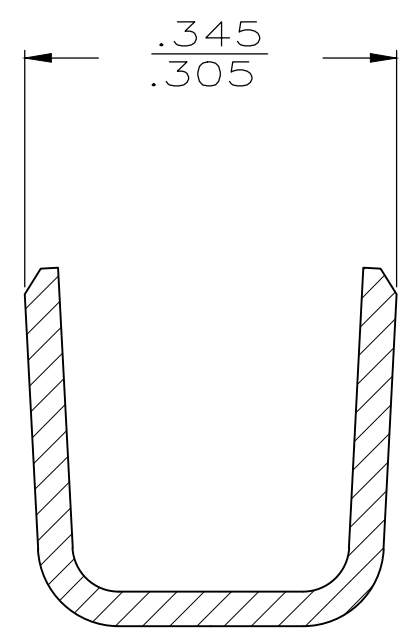
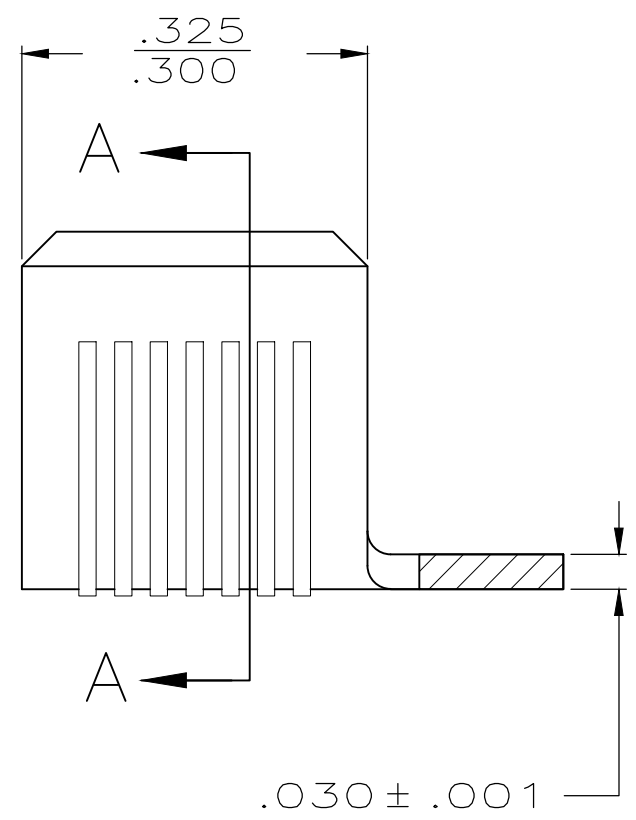
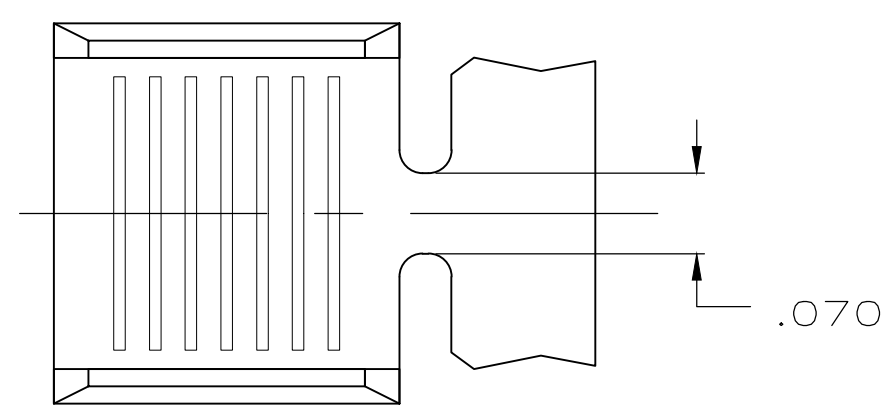

SECTION A-A

- CONTINUOUS STRIP ON REEL.
- WIRE SIZE IS 14000-30000 CMA.  
 CRIMP WIDTH: .280, F TYPE  
 CRIMP HEIGHT: ±.002 = (TOTAL CMA + 41,000) / 395,000  
 CRIMP WIDTH: .300, F TYPE  
 CRIMP HEIGHT ±.002 = (TOTAL CMA + 42,500) / 420,500  
 FOR APPLICATOR INFORMATION CALL: 1-800-722-1111  
 FOR PRODUCT INFORMATION CALL: 1-800-522-6752
- WIRE RANGE FOR NEW APPLICATIONS: 14,000-30,000 CMA  
 (WIRE RANGE APPROVED FOR APPLICATIONS IMPLEMENTED PRIOR TO 2005: 10,000-33,000 CMA).

△ 5 REELED WITH INTERLEAVING PAPER.

-	△ 5 62754-6
.000080 MIN TIN	62754-2
-	62754-1
FINISH	PART NUMBER

THIS DRAWING IS A CONTROLLED DOCUMENT.		DWN 24/JAN/97 PHILLIP M FORTNEY	TE Connectivity				
DIMENSIONS: INCHES		CHK 24/JAN/97 JEFF R RUTH					
TOLERANCES UNLESS OTHERWISE SPECIFIED:		APVD 24/JAN/97 DENNIS SCHWENK	NAME				
0 PLC ± - 1 PLC ± - 2 PLC ± .010 3 PLC ± - 4 PLC ± - ANGLES ± -		PRODUCT SPEC	SPLICE				
MATERIAL 082 BRASS		FINISH -	APPLICATION SPEC	SIZE	CAGE CODE	DRAWING NO	RESTRICTED TO
				A3	00779	C-62754	-
CUSTOMER DRAWING			WEIGHT -	SCALE 6:1	SHEET 1 OF 1	REV P1	